



Instinct Guides You



Bowleaze Cove, Weymouth

£750,000

- Unique Refurbishment Opportunity
- Beautiful Sea/Nature Reserve Views
- 7 Bedrooms - 7 Bathrooms
- Private Residence Set Back From Road
- Potential Development Subject To Planning/Permissions
- Four Reception Rooms
- Versatile Accommodation Annex Potential
- Loft Space Divided Into Three Boarded & Insulated
- Bowleaze Cove, Close To Beach & Jurassic Coastline
- Permission is there To Extended Dining Room



Registration No. 08079158 Directors Mr Wilson, Mr Tominey

Courtesy Notice Upon using WilsonTominey as selling agents ensure we are made aware of contractual obligations you may be under. We can then proceed accordingly.

WilsonTominey Ltd
15 Westham Rd.
DT4 8NS

T 01305 775500
E sales@wilsontominey.co.uk
W www.wilsontominey.co.uk



Wilson Tominey are delighted to offer a unique opportunity for refurbishment or development in the prestigious location of Bowleaze Coveaway, Weymouth. This substantial accommodation is being sold with no onward chain comprising 7 bedrooms & bathrooms, four reception rooms & two cloakrooms set amongst large grounds with BEAUTIFUL VIEWS OF THE SEA AND NATURE RESERVE.

The property has a large secluded frontage with a driveway leading from the main road to a parking area suitable for several vehicles. The front elevation has attractive symmetry however, it does not show off the scale and depth of the property.

Inside the home has a wonderful flow as rooms revolve around a central living room. The ground floor comprises four reception rooms; entrance lobby, dining room, sitting room & lounge offering ample space to entertain & excellent for family living.

The kitchen is substantial & incorporates a dining area. A ground-floor bedroom that can act as an annexe inside the home to a second utility kitchen & bathroom offering further longevity.

Two staircases serve the large home, the rear staircase is wonderfully bright thanks to two skylights which offer convenience to the first floor from any part of the home.

Rising to the first floor the theme of generous proportions continues with six bedrooms all benefitting en-suites. Three front-facing bedrooms offer beautiful far-reaching views of the surrounding landscape including the nature reserve, Portland & harbour and Weymouth's beautiful curved bay.

The large grounds STTP, offers a substantial family residence or development plot that the vendor has previously investigated. The home enjoys the best of both worlds; secluded and set back from the main road while enjoying the sea views.

The rear garden is generous and has a range of established trees and shrubs creating a green, diverse plot. The plot includes outbuildings.

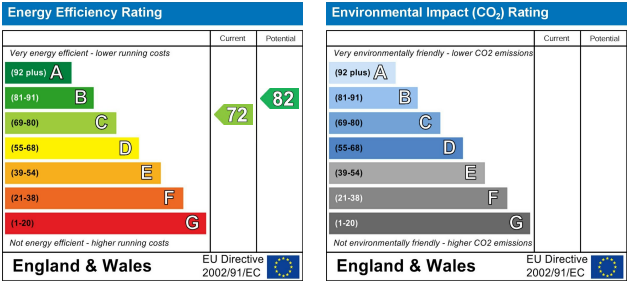
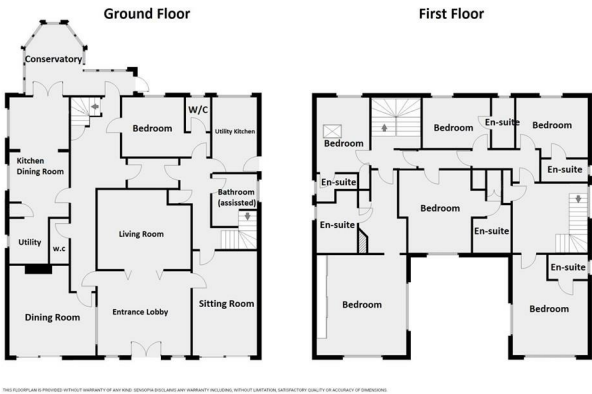

Important Notice: Particulars are prepared for marketing purposes only and should not be treated as a statement of the condition of any building, fixture or appliance. All measurements, floor plans and lease/ maintenance are approximate and not to be relied upon. Purchasers should make their own checks before relying on any of the information provided herein. * For double glazing and gas radiator heating, it is where specified.